SECUNORM SMARTCUT
COMPLETE YOUR JOB WITH EASE.

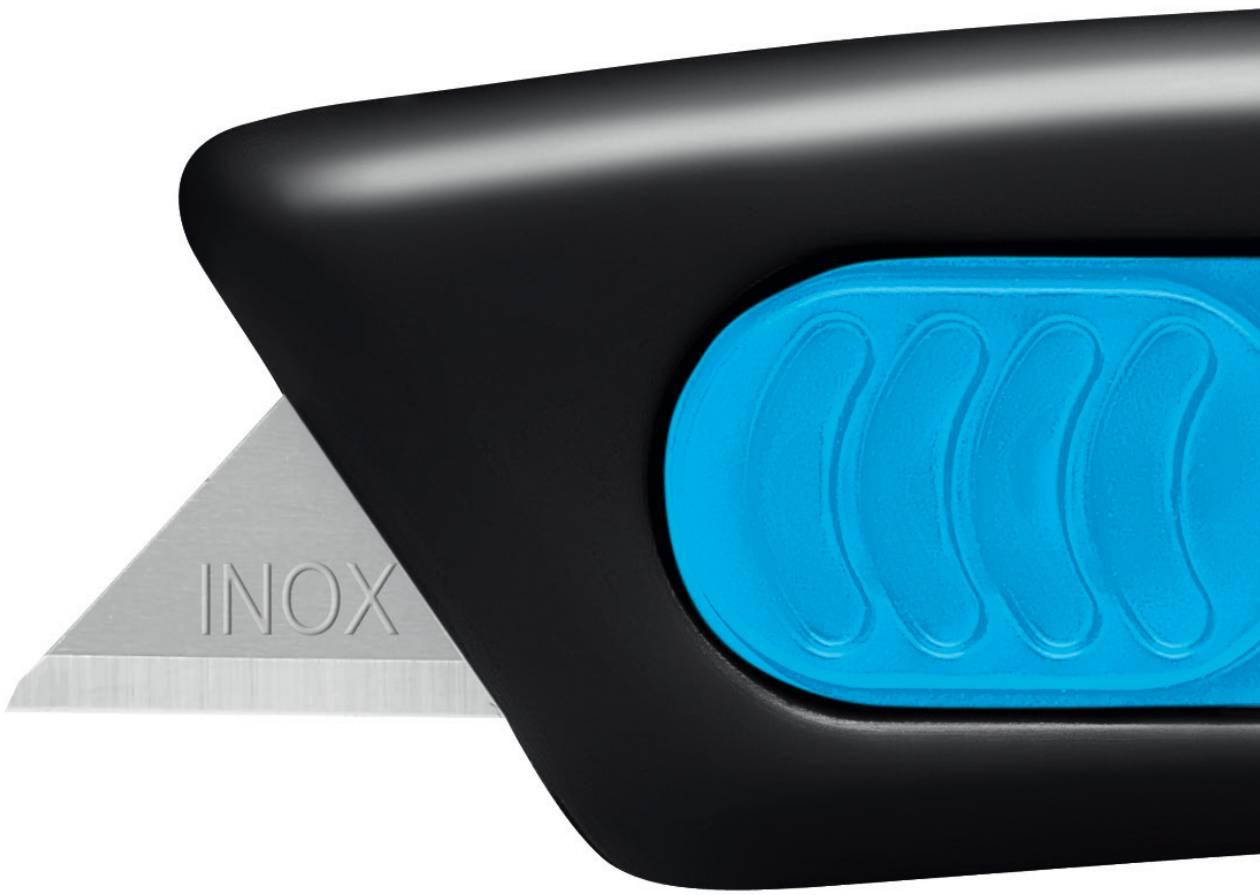

ENJOY SAFETY
MADE IN SOLINGEN

martor

SECUNORM SMARTCUT
NO. 110100

Original size

One use, two advantages
The SECUNORM SMARTCUT is a disposable cutter. For you, that means: no risk of injury when changing the blade. The blade will also not get lost in the production process.

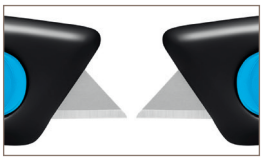

Slider on both sides
With the right hand? With the left hand? This question does not arise. Because we have fitted the SECUNORM SMARTCUT with a slider that is accessible from both sides. Choose for yourself!

Light and easy
At only 17 g, the SECUNORM SMARTCUT is a genuine light weight. This also contributes to quick and efficient cutting. Without hands and arms getting tired.

Perfect handling
The product does not only look handy. Its small, rounded handle really does sit comfortably in your hand. And there's much more: So that your thumb doesn't slip, the slider has grooves.

You can't lose it
As compact as the SECUNORM SMARTCUT is - there is an eyelet for tethering the cutter to you or the work station.

Yes, a cutting tool can be this SMART.
Make one cut with this knife and you'll know immediately why it's called a SMART cut. Its light and compact shape is SMART. The fact that it is suitable for almost all types of cutting material is SMART. Automatic blade retraction in such a small housing is SMART. Its immense popularity as an attractive commercial cutter definitely proves its SMARTness.

Application

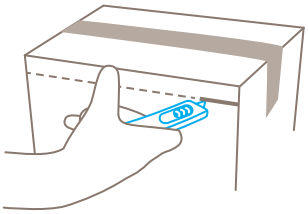

Safety technology

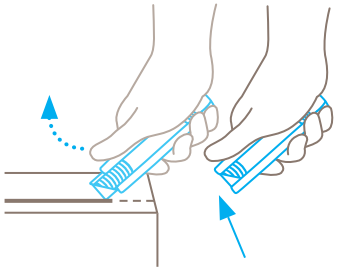

Automatic blade retraction – a high degree of safety
The automatic blade retraction of the SECUNORM SMARTCUT guarantees a very high degree of safety from cut injuries. As soon as you have started to cut, take your thumb off the slider. The blade can thus withdraw back into the handle immediately after leaving the material being cut.

PRODUCT FEATURES

Technical features

- High safety
- Disposable knife
- Very ergonomic
- Extended blade length
- Cutting depth
- For right and left hander
- Lanyard hole
- stainless
- Printable for promotional purposes

Main cutting materials

- Cardboard: up to 2-ply
- Wrapping, stretch, and shrink foil
- Tape
- Layers of foil or paper
- Yarn, cord

Installed blade

›› The stainless steel blade cannot be changed. Blade thickness 0.63 mm.

Certificates and awards

YOU CAN FEEL THE QUALITY.

SECUNORM SMARTCUT

› Small, ergonomic handle
› Super lightweight: 17 g
› Automatic blade retraction
› Can also be used as an advertising knife
› TÜV-certified

PRODUCT DETAILS

Order No.	NO. 110100.02
Packaging unit	1 in single unit box (20 in multipack)
Knife size (L x W x H)	110 x 12.5 x 25 mm
Main material	Plastic
Weight	17.2 g
Cutting depth	11.6 mm
Certified	GS certificate NO. S 60077225

Accessories

BELT HOLSTER M WITH CLIP	NO. 9921
USED BLADE CONTAINER	NO. 9810
WALL MOUNT BRACKET USED BLADE CONTAINER	NO. 9845

CONTACT AND SERVICE

What makes our cutting solutions even safer? Our advisory services! We are always on hand, to give advice, to provide you with training material, to meet with you in person if necessary.

You will find further information on our website:
www.martor.com

From the first cut to changing the blade, our video will show you the best way to use this knife.

Everything you want to know: dimensions, properties, special features and more about our cutting tools can be found in the Technical Data Sheet.

Still have questions? You can reach our service department on +49 212 73870-0

MARTOR KG | Lindgesfeld 28 | 42653 Solingen | Germany
T +49 212 73870-0 | F +49 212 73870-90 | info@martor.de | www.martor.com

11.2018 | Subject to technical changes.